

Parade

Steady march tempo

Little Prelude

Moderately

Review the meaning of the following words and signs:

- | | |
|--------------------------|-----------------------------|
| 1. <i>f</i> and <i>p</i> | 6. The SLUR |
| 2. LEGATO | 7. The FLAT sign (b) |
| 3. $\{$ | 8. — |
| 4. The TIE | 9. An OCTAVE |
| 5. The SHARP sign (#) | 10. <i>mf</i> (mezzo-forte) |

> =accent mark

Roundelay

Gaily

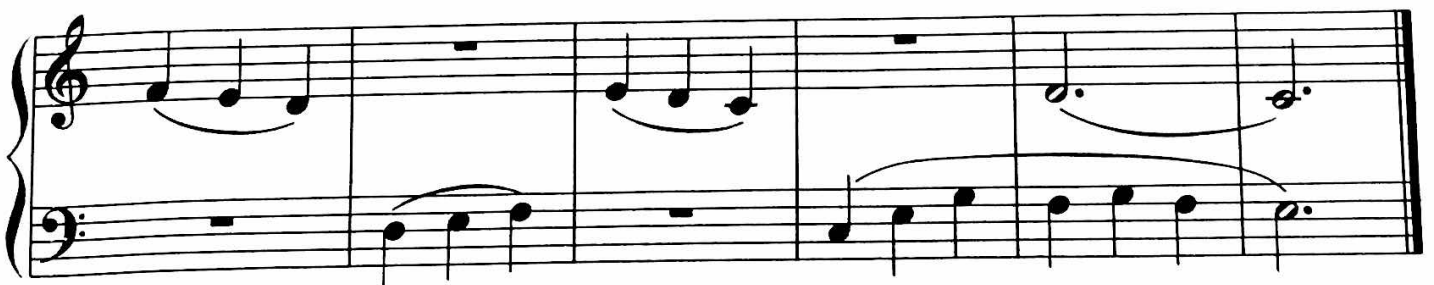
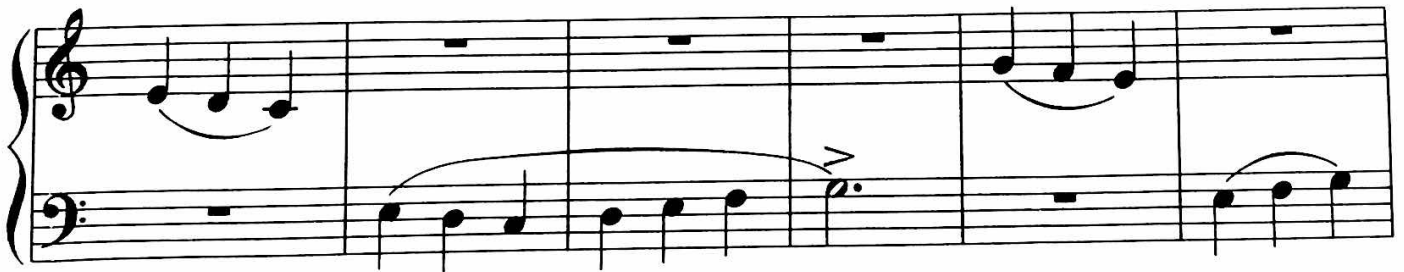
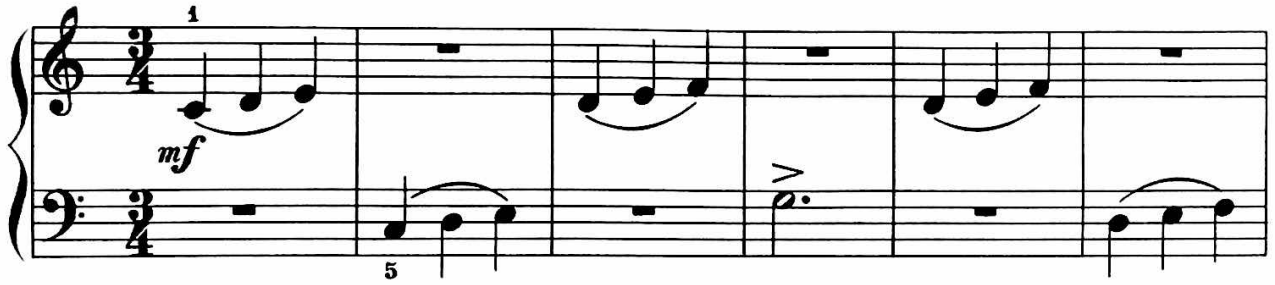

Blue Interlude

Moderately slow

A small dot at the note-head (\bullet) is the sign of *staccato*: you play that note in a short, detached manner. After striking the key, the finger returns instantly to its raised position.

Dancing Raindrops

Walking tempo

